

FRONT ELEVATION

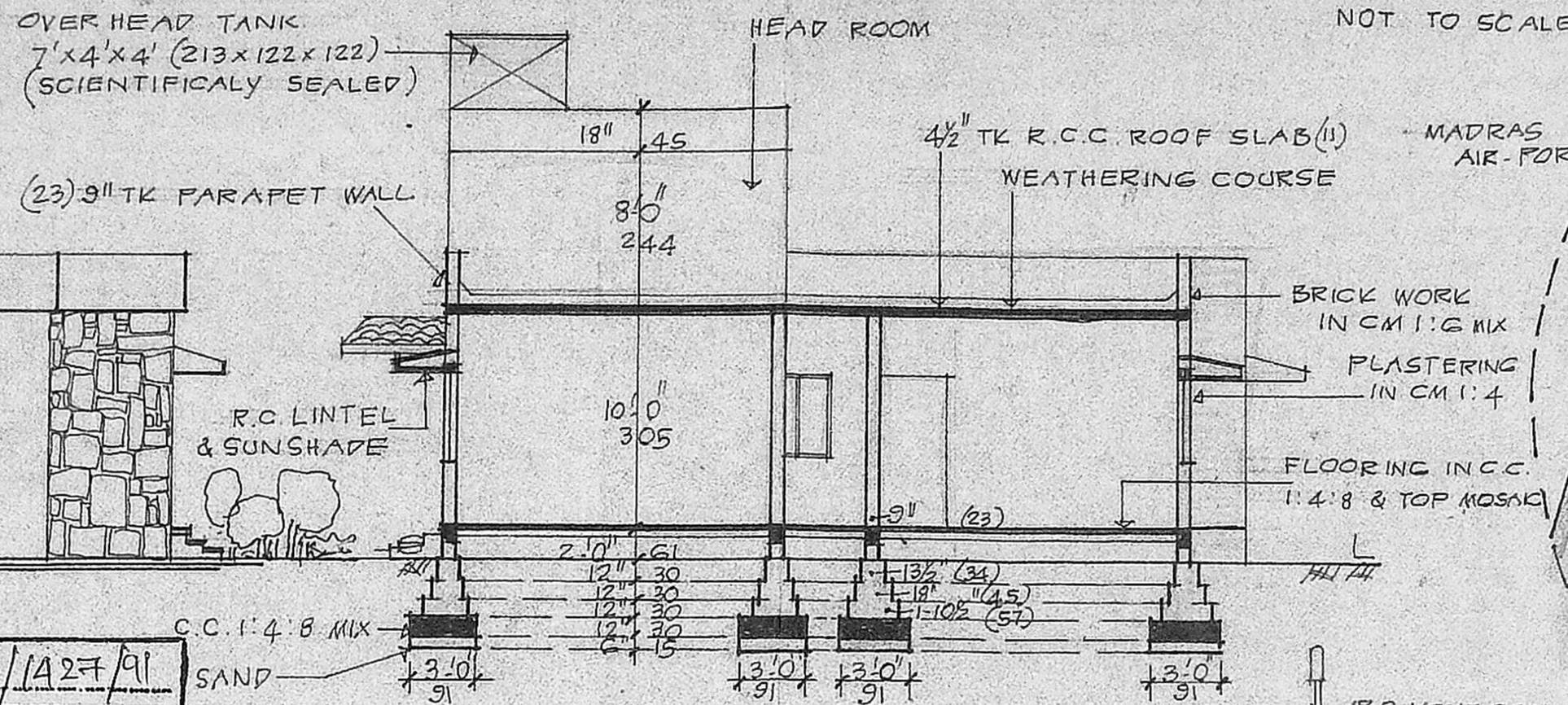

SECTION ON AA

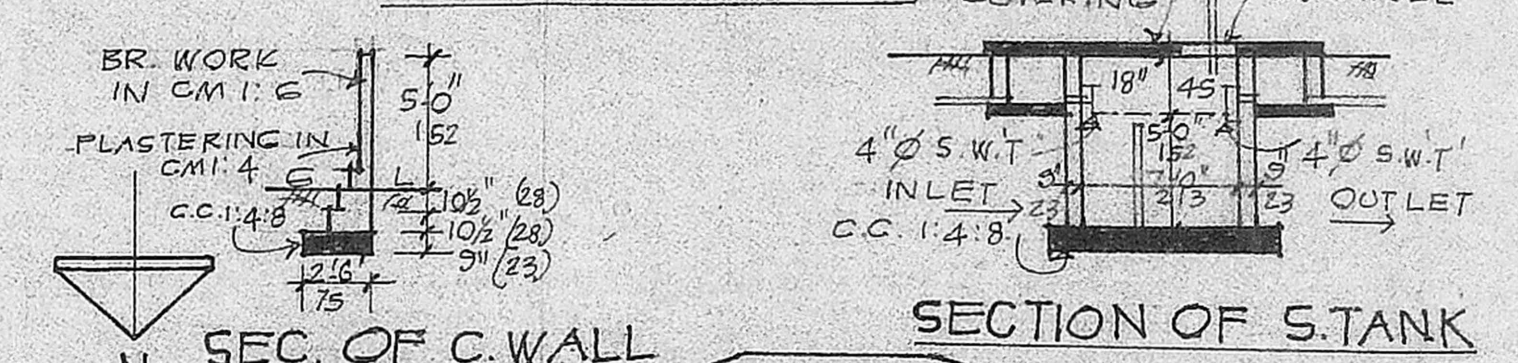

SEC. OF C.W. WALL

SECTION OF S.TANK

KEY PLAN
NOT TO SCALE

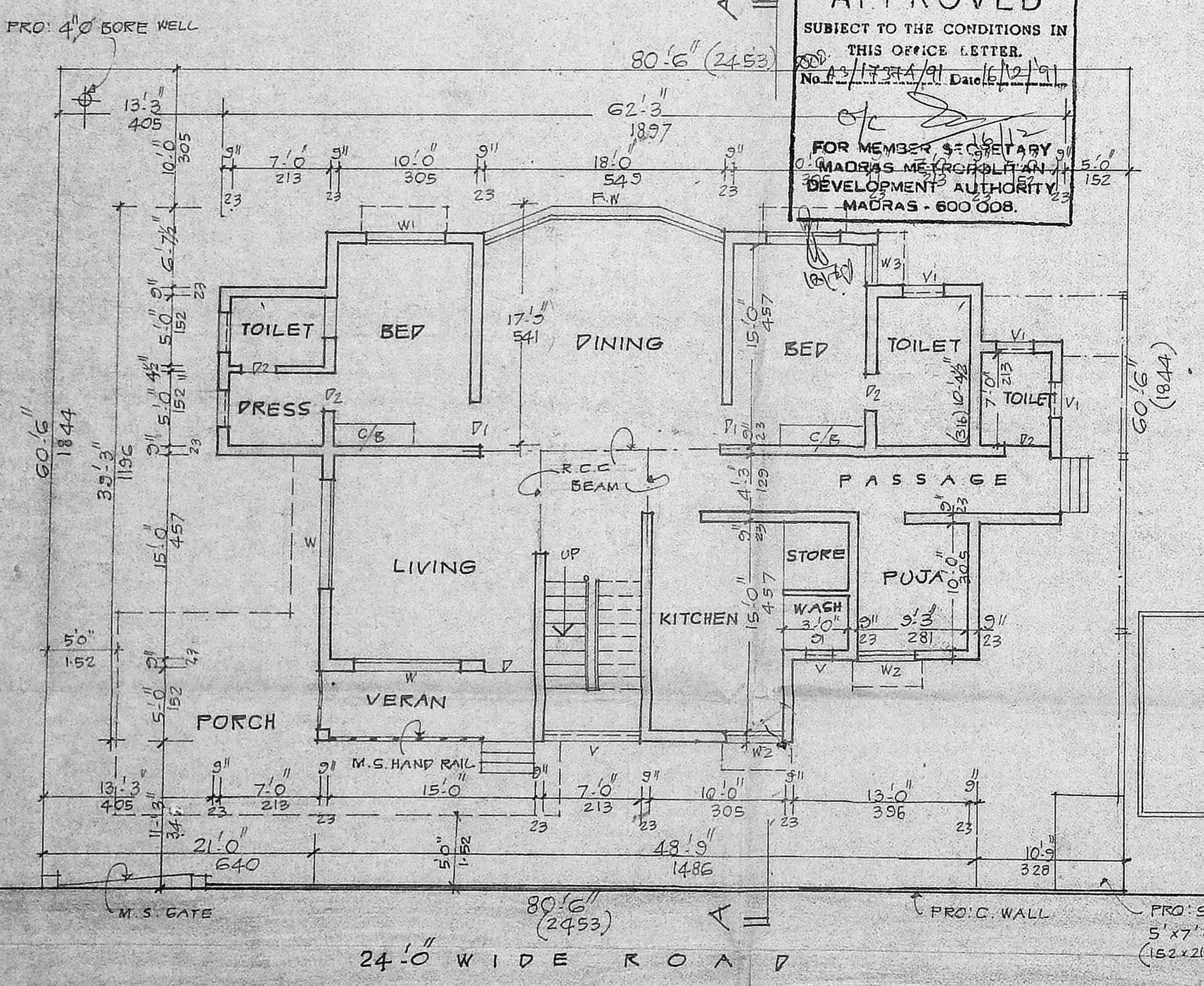
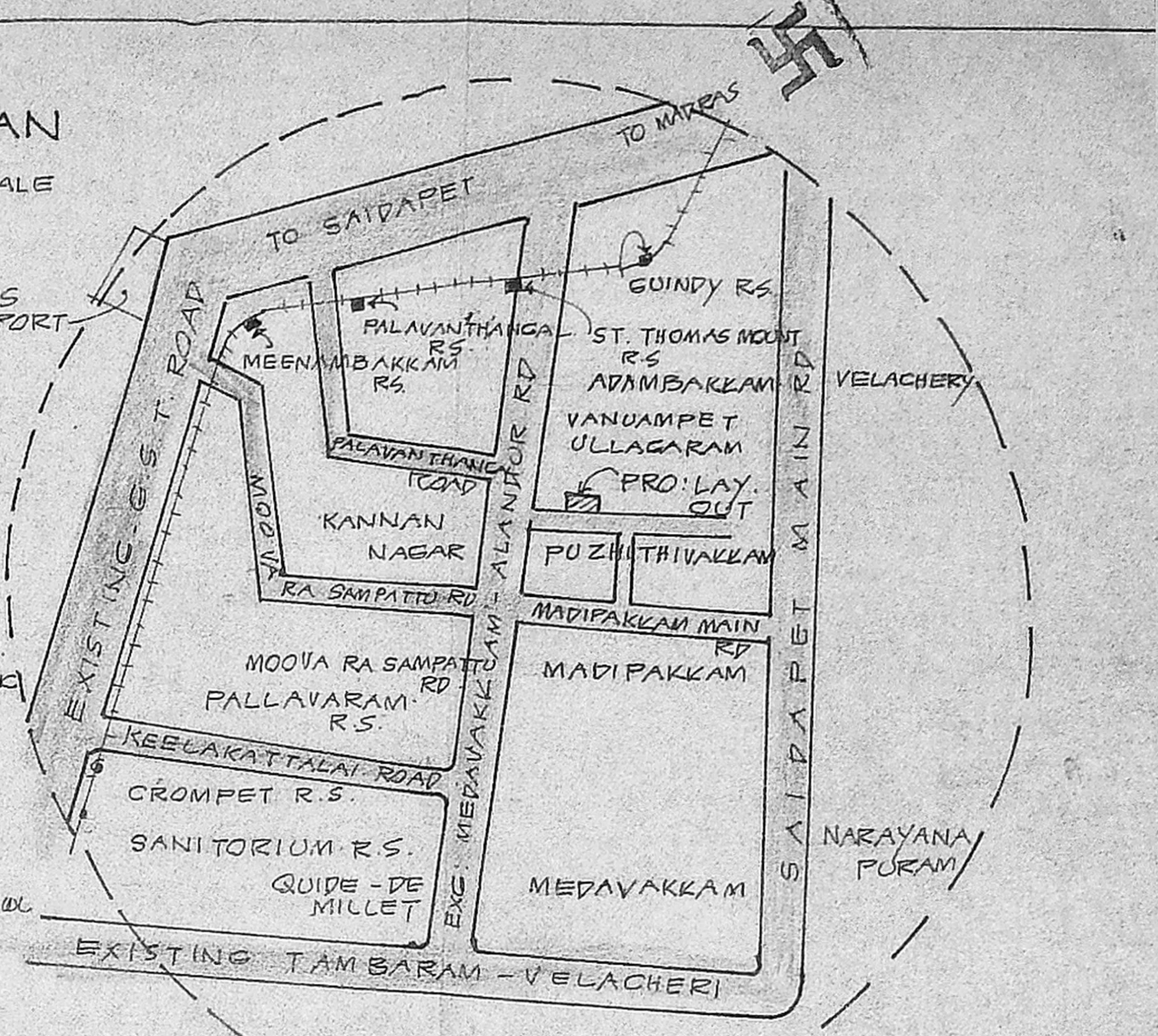

SITE CUM GROUND FLOOR PLAN

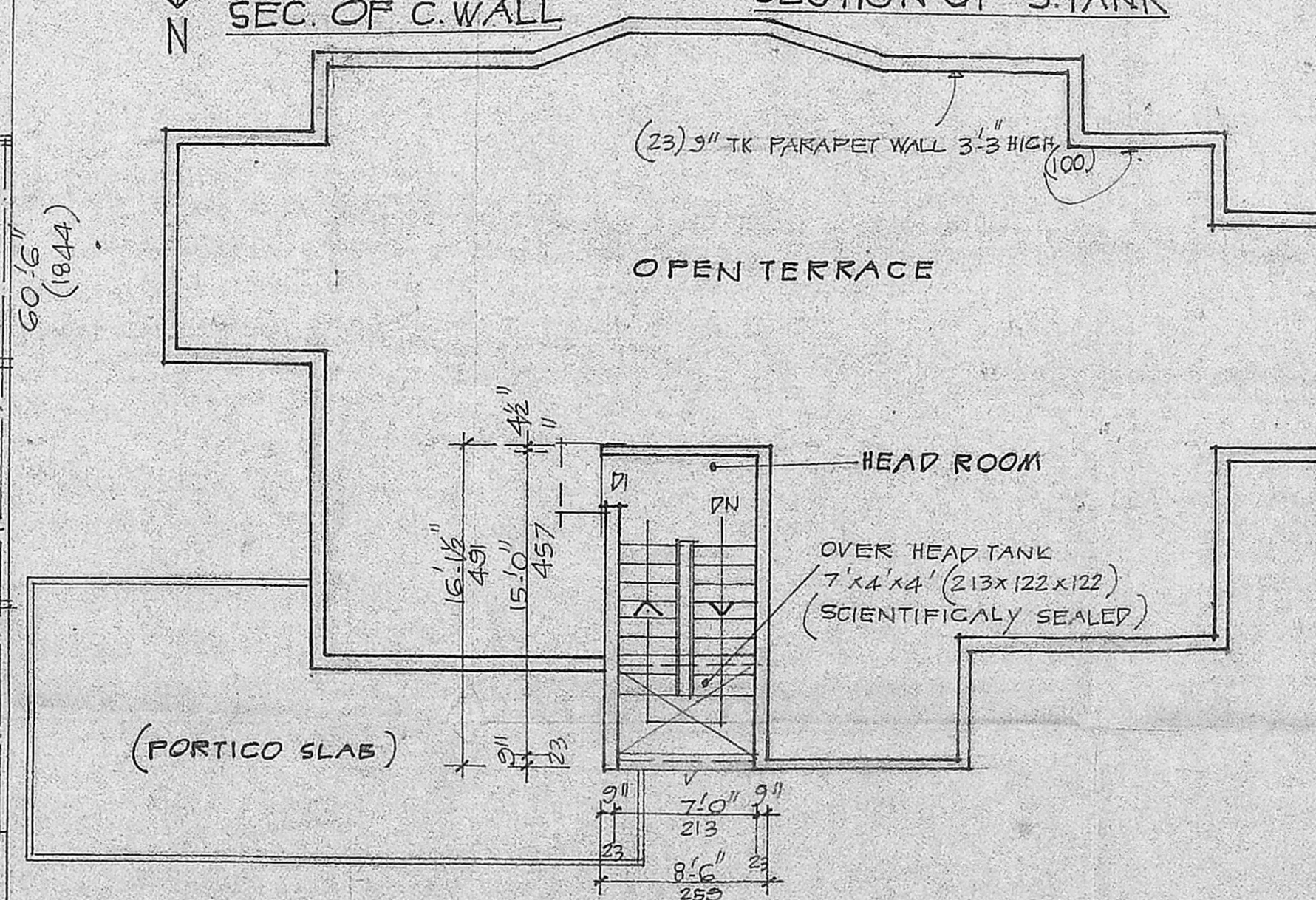

TERRACE FLOOR PLAN

Planning Permit No. A/1427/91
APPROVED
 SUBJECT TO THE CONDITIONS IN THIS OFFICE LETTER.
 No. AB/17374/91 Date 6/12/91
 FOR MEMBER SECRETARY
 MADRAS METROPOLITAN DEVELOPMENT AUTHORITY
 MADRAS - 600 008.

PLAN SHOWING THE PROPOSED CONSTRUCTION OF A DWELLING HOUSE IN S. NO 76/1 & 76/2 AT PLOT NO 61 & 62, RAJESWARI NAGAR, ULLAGARAM VILLAGE, SAIDAPET TK, CHENGALPUT DISTRICT.

SCALE: 1" INCH TO 8 FT / 1:100

COLOUR	
1. PROPOSALS	
2. ROAD	
3. BOUNDARIES	

SPECIFICATION	JOINERY	FEET	METRE
FOUNDATION: STONE	D1 DOOR	3'6" x 7'0"	107 x 213
JELLY CEMENT CONC IN 1:4:8 MIX; MASONRY: STOCK BRICK WORK IN CM 1:1:6 MIX; FLOORING IN C.C. 1:4:8 & TOP MOSAIC FINISH, PLASTERING IN CM 1:4; R.C.C. IN 1:2:4 MIX	D2 DOOR	3'0" x 7'0"	91 x 213
	W1 WINDOW	2'6" x 6'0"	75 x 183
	W2 WINDOW	8'0" x 4'6"	244 x 137
	W3 WINDOW	5'0" x 4'6"	152 x 137
	V VENTILATOR	4'0" x 4'6"	122 x 137
	VI VENTILATOR	7'0" x 3'0"	213 x 91
	VII VENTILATOR	3'0" x 2'0"	91 x 61
	FW FRENCH WINDOW	3'0" x 4'6"	91 x 137
		18'0" x 7'0"	549 x 213
WOOD WORK: TEAK & C. WOOD			

REVISED PLAN (I) (Showing only 1/2 of the plot)

AB/17374/91

V. Venkatesan
 V. VENKATESAN, B.E. M.Sc. M.A.
 CIVIL ENGINEER
 Class I Licensed Surveyor No. 6
 CORPORATION OF MADRAS
 No. 3, Paper Mills Road, First Floor
 Near Perambur Church, Madras-11

(Signature)

OWNER LICENSED SURVEYOR